

A Collaborative Research Registry makes sense!

Northwestern University's research community has long been a leader in the field of human communication and associated disorders. The Communication Research Registry is dedicated to helping researchers continue this important work by connecting them with families and individuals who want to support research.

By recruiting and screening a large pool of potential participants, this Registry increases the pace of important work aimed at identifying and treating communication disorders.

Communication Research Registry

Support provided by



National Institute on Deafness and
Other Communication Disorders

Research to improve the lives of people with communication disorders

For more information
Call toll-free (855) 354-3273
commresearchregistry@northwestern.edu

Join online
commresearchregistry.northwestern.edu

Directors: Dr. Molly Losh, PhD &
Dr. Tina Grieco-Calub, PhD/CCC-A



Northwestern University

Communication Research Registry
Department of Communication Sciences &
Disorders
2240 Campus Drive, # 2-328
Evanston, IL 60208

Connecting people with research study opportunities

Communication Research Registry

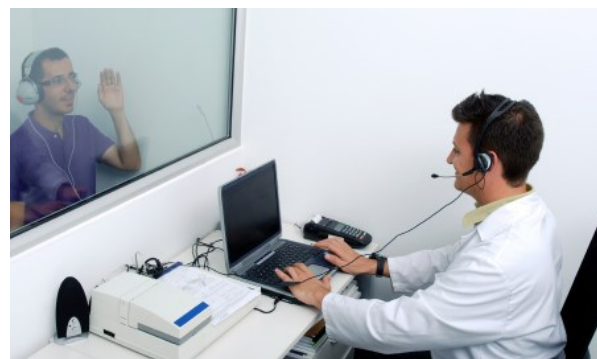

The Communication Research Registry is for people interested in being a part of communication research at Northwestern University.

Call or sign-up online today!

(855) 354-3273

commresearchregistry.northwestern.edu



**Northwestern
University**

IRB#:STU00070769

What is the Registry?

The Communication Research Registry is a confidential database for people who are interested in participating in communication research studies. Our goal is to provide an easy way for individuals to learn about studies they qualify to join.

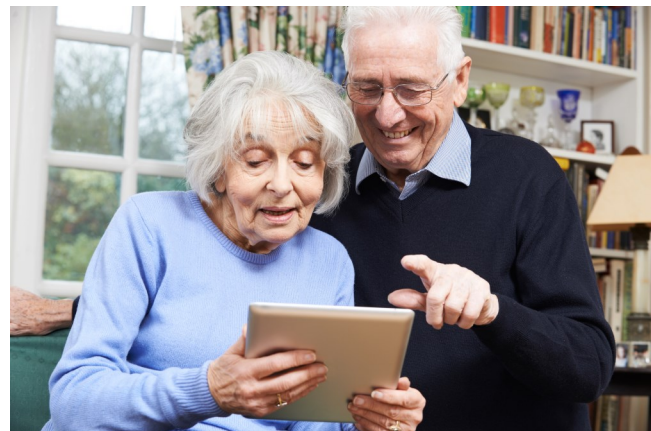

Who can join the Registry?

People of all ages and ability levels are invited to join the Registry. Our labs regularly recruit participants who are unaffected by communication disorders as well as people with hearing loss, autism, aphasia, learning disabilities, and other conditions that affect communication.

Communication Research Registry

How do I join the Registry?

Joining is easy! You can join online, on the phone, or in person. You will answer a 5-minute survey about your background, health & language abilities which we will use to match you with appropriate studies. Some participants may be invited to our site for in-person screening tests; however, screening visits are completely optional and not required for Registry participation.



Why would I join a Registry?

Joining gives you a chance to learn about a wide range of research studies. Also, the basic screening that the Registry provides ensures that you will only be contacted about studies for which you are likely to be eligible. It also helps lower the chances that you will have to repeat the same intake surveys or screening tests multiple times in different labs.



What's it like to be in the Registry?

When you join, your name, contact information, and screening responses will be stored in an electronic database that is regularly monitored for potential matches to current research studies. If and when a match is identified for you, Registry staff will share your information with the lab conducting that study. Someone from the lab will then contact you directly to find out if you are interested in participating. You can say “no” to any lab and still remain in the Registry.

